



Raffle Number

Lookbook

Rock Your Style[®]

Benefiting
The NYOH Community Cancer Foundation

Saturday, September 30, 2023
@Empire Live

Table of Contents

- 2 About The NYOH Community Cancer Foundation
- 3 About Rock Your Style
- 4-5 Our Sponsors & Honorary Committee
- 6-10 Our Models
- 13 Impact Report & Ways to Give
- 24 Dine Around Supporters & Foundation Board of Directors

Program

- 6:00 pm Networking & Raffles
- 7:00 pm Program & Fashion Show
- 8:00 pm After Party
- 8:45 pm Raffles Close
- 9:00 pm Winners Displayed/Notified



Clothing and Hair & Make-up Designs Provided By



Signature Cocktails & Delectable Delights Provided by



Our Photographers

The magic of Rock Your Style wouldn't be complete without the generous contributions of our talented photographers who donate their services to the event! Don't forget to visit our social media pages on Facebook and Instagram @RockYourStyleNY and @NYOHFoundation to find the event photos. If you choose to share or post any of these photos, please be sure to credit the photographer. Your acknowledgment of their talent is greatly appreciated!

BRIAN WHEELER  
Photography

M.A.P. Graphics
518-376-4621 *Michael J. Pagnano*

Mark A. Davis
PHOTOGRAPHY

T PHOTOGRAPHY
WILLIAMS
portraiture
fashion
conceptual
fine art
commercial
518-412-2279

About the NYOH Community Cancer Foundation

In 2000, a group of New York Oncology Hematology physicians and staff established the Capital District Cancer Resource Foundation as an independent 501(c)(3) organization to provide emergency financial support for local residents undergoing cancer treatment.

Rebranded as the NYOH Community Cancer Foundation in 2007, the Foundation continues to serve the Capital Region by offering support to alleviate the physical and emotional burdens of a cancer diagnosis. For over 20 years, the Foundation has provided not only financial assistance to thousands of individuals but also small acts of kindness that make a significant impact during treatment. The NYOH Community Cancer Foundation also supports various patient education programs and resources that offer emotional support to cancer patients, their family members and caregivers.

To qualify for financial assistance, applicants must meet the following criteria:

- Receive a cancer diagnosis and undergone treatment within the past 12 months.
- Be 18 years of age or older.
- Reside in the Capital District, encompassing Albany, Columbia, Fulton, Greene, Montgomery, Rensselaer, Saratoga, Schenectady, Schoharie, Warren and Washington counties.

The Foundation relies on the generosity of individuals, community organizations, local businesses, our patients and their loved ones, as well as NYOH providers and staff, to fulfill its mission.

NYOH Community Cancer Foundation

Did you know?

- ★ All donations the Foundation receives stay local.
- ★ The Foundation provided nearly \$180,000 to support more than 400 cancer patients in 2022.
- ★ From 2017–2022 the Foundation provided more than \$627,000 supporting 1,700+ cancer patients.

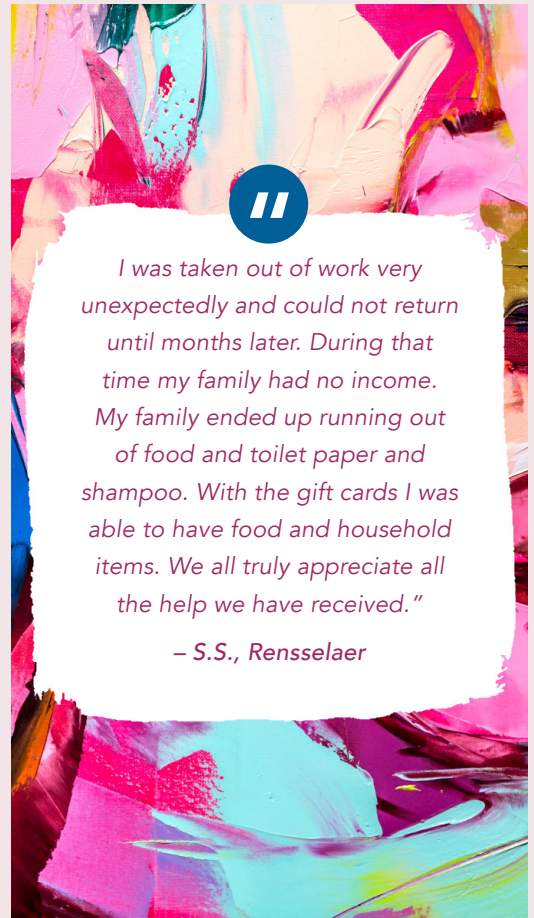

I was taken out of work very unexpectedly and could not return until months later. During that time my family had no income. My family ended up running out of food and toilet paper and shampoo. With the gift cards I was able to have food and household items. We all truly appreciate all the help we have received."

– S.S., Rensselaer

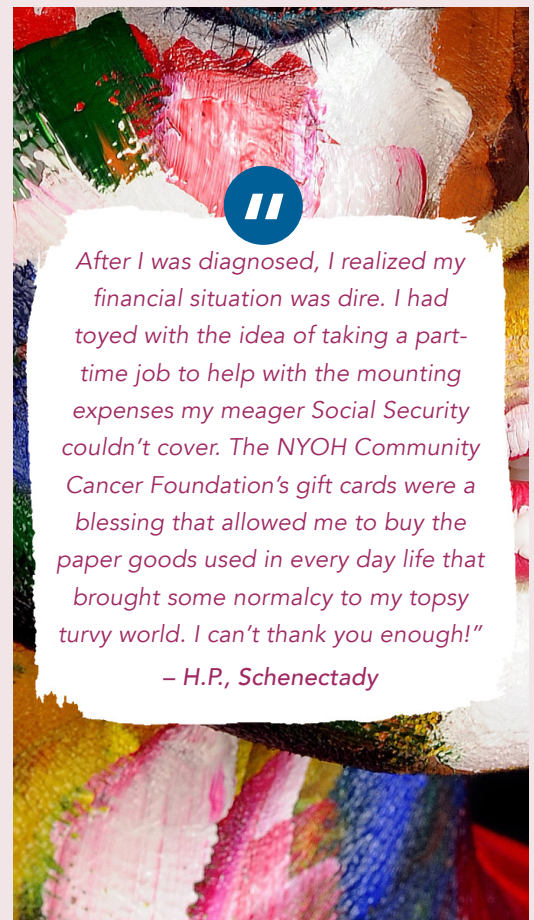

After I was diagnosed, I realized my financial situation was dire. I had toyed with the idea of taking a part-time job to help with the mounting expenses my meager Social Security couldn't cover. The NYOH Community Cancer Foundation's gift cards were a blessing that allowed me to buy the paper goods used in every day life that brought some normalcy to my topsy turvy world. I can't thank you enough!"

– H.P., Schenectady

About *Rock Your Style*

Established in 2008, this event has raised over \$600,000 for local non-profits, benefiting Capital Region residents in need. Founded by Takara Wiles, Rock Your Style aimed to engage millennials in philanthropy and has since grown to unite generations in driving positive community change.

The premise of the event is simple: 20+ carefully selected “movers and shakers” from the Capital Region enthusiastically set their fundraising targets, engaging in friendly competition for the highly coveted Golden Hanger Trophy. This prestigious award, symbolizing their dedication to philanthropy, is passed on to the top fundraiser of the following year, creating a tradition of giving that transcends time.

This year, we support the NYOH Community Cancer Foundation, making a difference in the lives of cancer patients and their families.

Rock Your Style is more than just a fashion show. It ignites the runway, lifts spirits, creates lasting memories and impacts our local community.

Our Event Hashtag: [#RockYourStyle2023](https://twitter.com/RockYourStyle2023)



GRIT+GRACE
salon and boutique

Championing Creative Excellence: Proudly Supporting Rock Your Style® and Tonight's Hair Design

Discover Your Best You at Grit + Grace Salon and Boutique! Experience Expert Stylists, Top-Notch Products and Pure Pampering. Get Ready for Countless Compliments!

- » Custom hair color
- » Custom haircuts
- » Extensions
- » Waxing
- » Bridal services
- » Boutique

Book an Appointment Today!

*Downtown
Saratoga
location Now
Open!*



664 New Loudon Road, Suite 220 • Latham, NY 12110
70 Railroad Place • Saratoga Springs, NY 12866

GRITANDGRACESALON.COM
(518) 437-3471

Our Sponsors

Haute Couture Sponsors



COREY JAMISON
CONSULTING

REGENERON[®]

The James S. & Merryl H.
Tisch Foundation, Inc.

sanofi



M&T Bank

Trendsetter Sponsors



Community Supporters

3N Document Destruction
BBL Hospitality
The Binding Site/Thermo Fisher Scientific
Columbia Memorial Hospital
Community Impact Support Fund of
The Community Foundation for the
Greater Capital Region, *In support of
Anzala Alozie*

Frank Adams Jewelers
Andrea Googas, Realtor at Cornwell
Real Estate
Grit + Grace Salon and Boutique,
In memory of Aunt Sissy
E. Stewart Jones, Jr. & Kimberly
Sanger Jones

Jenny & Jim Malatras, *In memory of
Eileen Haworth Weil*
John J. Nigro
Northwestern Mutual
Rifenburg Companies
SeaGen
Statewide Public Affairs

Business Friends

Albany Med Health Systems
Brown & Weinraub, PLLC
Capital District Digital, *In memory of
Robert Winning*
County Waste
Curtis Lumber
EMCO Construction
The Foundry for Art Design + Culture,
In honor of Jack Gannon
Genentech
Harris A. Sanders Architects, P.C.
Her Underthings

Humana
KeyBank
LaChance Insurance Agency, *In support
of Gabby Calabrese*
Manhattan Strategies
Merrill Lynch Wealth Management,
Franke Stento Mohan Group
Nixon Peabody, LLP
Ostroff Associates, *In support of
Jenny Malatras*
Pathline Labs
The Placid Baker

Planit Waste and Recycling
QualityPM
Star Plaza, Inc, *In support of Dora Swan*
Superfecta Management
Teal, Becker & Chiamonte, CPAs
Townley and Wheeler Funeral Home
Ungerma Electric
United Way of the Greater Capital Region
Virtue Consignment
The Wagoner Firm
Waterworks Pub
Woodland Hill Montessori School

Our Honorary Committee

Meghan Altieri*, *In memory of
Richard Altieri, Jr*

Dr. Nischala Ammannagari, *In honor of
my patients*

Cindy Applebaum

Brian Ballard*

Maile Barcelon*

Maureen Baringer, *In honor of Jenny's
Mom, who raised a beautiful daughter!*

Dr. Courtney Bellomo

Sue Bradley+, *In tribute to Karen Peters*

Sarah Broderick

Jamie Brown, *In honor of Larry Ward*

Daniel Burns*

Suzanne Calabrese

Eugene Cardish III

Karen Carpenter

Dr. Pooja Chaukiyal

Jamie Christian*

Ashley Closson*

Dr. Rufus Collea

Kevin & Maria Connally

Jerome Daniels

Cheryl Delk*

Matthew DiCaprio

Brian Dillman

Jen Donovan*

Dr. Todd Doyle

Kris Duncan*

Sue-Ann Dunn*

Michael Ferra

Christine Filippelli

fin-your fishmonger

Chris Galeo*

Holly Garofano

Dr. Heidi Godoy

Michelle Golonka

Jason Greco

Robert & Andrea Hahn, *To all the strong
superheroes who continue to fight*

Linda Hall*

Sarah Halliday

Mark Hammer, *In honor of Dora Swan*

Ridgely Harrison

Samantha Hotz, *In memory of
Dorothy Hotz*

Payton Huntington*

Chelsie and Ryan Jankow, *In honor of
Jeffrey Cliff*

Angela Joiner, *In memory of*

Debra Thorpe Rucker

Dr. Madhavi Kambam

Christopher Kennedy+ & Melissa Davey

Sue Krizancic

Antoinette Nyiann Lawson*

Orah LeHockey

John Maggiore

Ruth Mahoney

Kate Manley

Margarita City

Luca Marino

Tracy Metzger, *In memory of*

Joe Calabrese

Rose Miller

Martha Minbirole, *In memory of*

Kristy Clement

Anthony & Deborah F. Monticello, *In
memory of Renee Fotouhi Scholder*

Sabrina Mosseau**

Annette Nanes, *In memory of*

Lillian Nanes

Michelle Ostrellich & Howard

Schlossberg

Timothy W. Owens & Monica D. Minor,

In memory of Constance Owens,

Lynnea Stephen & Kate Perry

Tara Pleat, *In memory of*

Robert Wahrman

Lisa Proskin+ & Jonathan Pierce

Dr. Mihir & Mariah Raval

Dr. Rahul Ravilla & Dr. Sowmya

Chandra Reddy

Deb Renner, *In memory of both of
my parents*

Joni Richter*

Joe Roberts

Megan Ross

Nancy Rouse, *In honor of Joe Rouse*

Lucas Ruglis

Rachel Hye Youn Rupright*

Kimberly Sanger Jones

Christine Saward, *In honor of
Jenny Malatras*

Cris Schrader

Karri Scott-DiFazio, *In memory of*

Rona & Arthur Gelfand

David Shaffer+ & Alane Gahagan

Josalynn Smith*

Shannon Smith*

St. John's Episcopal Church

Kim Stergas

Dr. Karen L. Tedesco

Sue Testo

Susan Thomas

Molly Tocin, *In honor of Melinda Mack*

Congressman Paul D. Tonko, *In
memory of Fran Tonko*

Cheryl Trefzger

Kat* & Pat Trippany, *In memory of Mimi*

Dan Urban

Marc Varisco

Carrie Vanderhoof*

Karen VanRoy, *In honor of Sue Testo
& Roslyn Cardish*

Christine Vaughan, *In memory of
Christina Bolduc*

Trang Vu

Brad Wagner

Jill+ & Michael Walsh, *In support of
Shannon Walsh & in memory of Donna
Wingate*

Andrew Weil, *In memory of Eileen
Haworth Weil*

Patrice Wells, *In tribute to Bernie*

Greg Wichser*

Takara Wiles* & Jacques Fontin, *In
honor of Shantell Pitts & Fitzroy Wiles*

*Event Committee Member

+Foundation Board Member

Our Models



Anzala Abozie

The Community Foundation of Greater Capital Region



Championing health and addressing health disparities with elevated significance, Anzala is a dynamic, energetic force driven by an inner radiance. As a fervent strategist and advocate, she passionately champions transformative well-being, social responsibility and a wave of positive impact.

Phil Burse

In Our Own Voices



Phil is a Rock Your Style alum. With a vibrant career spanning over 15 years at In Our Own Voices, Inc. - an organization that addresses the socioeconomic, political and health disparities impacting LGBTQIA+ Communities, with a particular focus on Black, Indigenous and People of Color, Phil currently serves as their Chief Operating Officer. Phil helps pave the way for marginalized and under-resourced communities, breaking down barriers through direct services, training and technical assistance, systems level advocacy and more. He's an advocate for empowering service providers to promote cultural awareness. Phillip is walking our runway for his close friend, Jasán M. Ward, his aunt Alice James, his uncles Jerome Burse, Kenny Burse and Thomas James Sr., all of whom passed away from various forms of cancer, and for his father Maurice Burse who is currently in remission from prostate cancer.

Gabby Calabrese

M&T Bank | The M&T Charitable Foundation



Gabby has always resonated with Rock Your Style's message, but this year's support for the NYOH Community Cancer Foundation was a game changer. Losing her father to pancreatic cancer in just 17 days ignited her passion to defeat this disease through funded therapies. A proud product of the 518, raised by two incredible parents who embraced her love of neon colors and side ponytails, Gabby was taught at an early age that supporting your community is one of the most important things you can do! Seeking a platform to refine her model walk and showcase her amazing dance skills, Rock Your Style is the perfect fit. Grateful for the chance to shine a light on the incredible work of NYOH and their Foundation, Gabby applauds the organization's vital work against cancer and the resources they provide to the community of the Capital Region.

Roz Cardish

La Salle Institute



Roz will be walking in honor of her mother, Sue Testo, who conquered breast cancer during her toddler years, embodying a spirit of triumph. A self-declared mother runner, her world revolves around her amazing husband, precious kids and her role as a driving force behind La Salle Institute's Alumni Relations. When not attending to these responsibilities, she hits the ground, clocking the miles. Running serves as her outlet and 'me time.' It also demonstrates to her young sons the positives that come from determination and perseverance and that age is just a number. You can conquer any goal when you put the work in.

Our Models



Charmaine Daniels
Community Advocate

Thrilled by the Rock Your Style modeling chance, Charmaine honors her late aunt, Debra, a fierce cancer warrior. Charmaine's impactful marketing career is built on forging connections and crafting community events. She's dedicated her runway moment to Aunt Deb, a spirited, sassy soul who defied cancer's odds. In public relations, community engagement and event planning, Charmaine shines. A fitness enthusiast, she loves dancing, dynamic workouts and empowering others. When not shaping messages, she embraces travel and new cultures.



Dr. Aysyl D. De Jesus
New York Oncology Hematology (NYOH)

Dr. De Jesus is a dedicated radiation oncologist at NYOH, burning with passion for medicine and community outreach. As a devoted wife and mother of two, she finds joy in family adventures and cherishes travel moments. Walking in memory of her father, Dr. Robert Dulay, who lost his battle with liver cancer a decade ago, Dr. De Jesus carries his legacy as an oncologist who cared deeply. Remembering her patients' bravery, she walks to continue her mission of compassionate care. Driven by both the past and the future, she strides forward to enhance cancer treatment.



Leevi Dore
Office of Children and Family Services

Motivated by honoring his mother, Dorothy, and those wrestling with cancer, Leevi, an Albany native, stands out. As a trans-male, he has spent 17 years serving the Office of Children and Family Services-State Central Register. Advocating for the needs of New York State's children drives him, while his passion for LGBTQIA+ and trans communities, particularly trans youth, burns brightly. As the proud son of a mother who battled cancer until her passing in 2019, he eagerly anticipates contributing to forthcoming events addressing the diverse needs of various communities. Leevi walks our runway in memory of his mother, Dorothy Gore-Smith.



Jason "ZJ" Halse-Mendez
Buckle & Under Armour

ZJ's life passion centers around teaching and assisting others. Serving as a positive role model, he extends his influence to children facing disabilities or life's challenges. Aiming to create a meaningful impact, he dedicates himself to those less fortunate. Jason, 37, is a teacher assistant at Goff Middle School in East Greenbush, specializing in Life Skills for Special Education Students that are on the Spectrum. During the summers he works as a lifeguard/swim instructor for children and adults with Autism. Beyond the classroom, ZJ got his nickname because of all the fitness he does all around the Capital Region. He owns his own small side business ZJDance & Fitness and works part time at Vent Fitness where he is licensed fitness instructor teaching Zumba, HIIT, Body Pump, and also is a licensed trained swim instructor through American Red Cross. During his leisure moments, he indulges in his passion for soccer, a personal favorite pastime.

Our Models



Howard Hanna
Cancer Connection

Howard is an athlete-storyteller with a profound commitment to sharing his cancer journey and making a positive impact on his community. He serves on the Board of Directors at Cancer Connection, using his platform to advocate for cancer patients and survivors. Howard believes that meaningful stories emerge from life's trials, outdoor exploits, profound dialogues, and unforgettable moments. As a cancer survivor himself, he is driven by the mission of fostering community support and motivating others affected by cancer to embrace life's richness to the fullest extent possible.



Justin Ko
Son of Egg

Justin is the CEO of Son of Egg. His journey traces from South Korea to various states – Tennessee, Oregon, Ohio, and finally to New York. Son. Husband. Personal Driver for his wife. Seeks to connect and develop other entrepreneurs to create a better world.



Dr. Jenny Malatras
Harvard University Extension School

Dr. Malatras, a licensed clinical psychologist, specializes in pediatric psychology. Her commitment as an author and passionate educator is evident in her professional pursuits and community philanthropy. Jenny's journey as mother to Max and Ella and wife to Jim embodies boundless love and positive influence. She's honored to provide resources for those undergoing cancer treatment in memory of her inspiring mother, Eileen Haworth Weil, and aunt, Rona Gelfand. Their legacies fuel her dedication to equity and social justice.



Austin Okoye
Rockefeller Global Family Office

Walking in memory of the late Mrs. Hotz, Austin holds a poignant purpose. Originally from Nigeria, he pursued his education at Skidmore College, where he also excelled in soccer. Currently, he coaches soccer for both a club team and his own venture, SaBiCoach.com.



The Foundation really helped with buying food and paying bills. It allowed us to have more money in our pockets to pay off our debt. It was really a blessing."

– Q.R., Schenectady

Our Models



Dr. Mihir Raval
New York Oncology Hematology (NYOH)

Dr. Raval stands as a representative of NYOH, taking to our runway in support of his patients, and their families. Having dedicated five years to NYOH in the expertise area of Hematological Malignancy and Stem Cell Transplant, he feels deeply honored to serve these patients. The trust they place in him, along with the chance to positively influence their well-being, holds immense meaning. The level of involvement required to fight day in and day out to take care of the whole patient makes Dr. Raval feel like he's treating family. In leisure, Dr. Raval's fondness for travel and the outdoors shines through. Married to his beautiful wife, he's also a proud parent to a cat and a German Shepherd.



Ana Shaello
DNA BodyWorx



Ana is a Rock Your Style alum. The vibrant energy, sense of community and love shared among participants captivated her to do it again. As a mom, business owner and member of the 60+ crew, she is the proud owner of DNA BodyWorx and a managing partner at PIT Fitness—a health and wellness boutique studio in Colonie. Embracing this opportunity, she's passionate about showcasing the essence of "wellness." Her ultimate goal is to empower women, guiding them to seize control of their well-being through thoughtful actions that lead to their desired outcomes. Ana is walking in memory of her aunt Rakel Alston; and in honor of her long-time friend Zuberu FaSenntao, who is currently in treatment for breast cancer.



Leah Stocum
PEAK Partners Team Powered by PLACE.com



Leah joins with deep respect for those who've bravely faced cancer's battle. Curious about her floating heart balloons? A smile sparks her adventure. She and her dog share a special bond. Her superpower? Achieving feats in high heels. The PEAK Team is where she finds true happiness.



Dora Swan
fin - your fishmonger

Dora, the force behind fin-your fishmonger, unexpectedly merged her personal journey with a decades-long career in sexual health education and administration, learning and sharing about topics that people find difficult to talk about. Diagnosed with triple-negative breast cancer through a regular mammogram in 2022, she and partner Peter stood strong. Amid cancer's hushed tones, she shattered silence through candid social media sharing, drawing back the curtains on even the most minuscule components of cancer. With four kids and eight grandchildren in their blended family, Dora rocked her bald look, sparking conversations on living with cancer without concealing it with wigs or scarves. She recently finished a new, aggressive, dose-dense treatment regimen only a few short weeks ago; and had a post treatment mammo with perfect results! Dora takes to our runway as a cancer survivor.

Our Models



Chris Tocin
M&T Bank

M&T Bank

By day, Chris is a data aficionado; by night, a dedicated father, friend, community contributor, lacrosse coach, outdoor enthusiast, and dedicated Buffalo Bills fan. He fills his days with adventure and movement; chasing his two girls around and keeping everyone active and engaged. Chris walks in honor of Megan Ortolano, Brian Myers and Melinda Mack and in memory of Karen Wnuk, Dot Tocin and Johnny Guida.



Larry Treen
Treen Charitable Events

HARDING III MAZZOTTI 
INTEGRATED LOGISTICS & SOLUTIONS

As the co-founder of Treen Charitable Events, Larry, alongside his wife Nicole and their children Cole and Elle, is committed to raising funds for cancer research and cures, encompassing all cancer types. The Foundation's inception pays homage to Nicole's YiaYia, who succumbed to leukemia in 1985, propelling their relentless pursuit of a cancer-free world. Larry is also the owner of Relay Integrated Logistics and Solutions, delivering accelerated growth for companies by developing customized solutions to unlock value in operations, supply chain, sales and more. Larry is taking the runway this evening in honor of his mother, Rene Ims.



Shannon Walsh
St. Peter's Hospital

Shannon Walsh walks with heartfelt dedication, honoring her family members who battled cancer and her patients at St. Peter's Hospital. As a Registered Nurse on the med surge oncology unit, she graduated from Hudson Valley Community College with her Associates degree and this past August, graduated from the one year fast-track program at Maria College through a scholarship that was offered by St. Peter's. Shannon's aspiration to become an oncology nurse was kindled by her mother's battle with Non-Hodgkins Lymphoma during her youth. Shannon walks in honor of her mom, grandmother (Donna Wingate) and her aunts who battle breast cancer.



Photos by MARS Photography



Your health and well-being is important.

At M&T Bank, we're proud to support those organizations that strive to make our communities healthier places to live and work. That's why we offer both our time and resources and encourage others to do the same. [Learn more at **mtb.com**.](https://www.mtb.com)

M&T Bank is proud to support 2023 Rock Your Style models Gabby Calabrese and Chris Tocin.

M&T Bank



Equal Housing Lender. ©2023 M&T Bank. Member FDIC.
Support provided by The M&T Charitable Foundation and its corporate sponsor, M&T Bank.

CDPHP® is proud to support NYOH Community Cancer Foundation.

Thank you for all you do to improve the lives of those with cancer.

www.cdphp.com



Capital District Physicians' Health Plan, Inc. | Capital District Physicians' Healthcare Network, Inc. | CDPHP Universal Benefits, Inc.

412
Individuals Supported



10 Counties Served
with the greatest amount of assistance to: Albany, Schenectady, Rensselaer, Saratoga, and Columbia



RECEIVING CANCER TREATMENT FROM
39 Oncology Providers
at NYOH and other local practices



Financial Assistance

Helping cancer patients focus on their treatment, instead of worrying about daily household expenses or outstanding bills



\$178,000
FINANCIAL ASSISTANCE PROVIDED



\$11,700
HOUSING & MEDICATION



\$73,100
BASIC HOUSEHOLD NEEDS



\$31,400
TRANSPORTATION & FUEL



\$60,800
FOOD & MEALS



\$1,000
HOLIDAY GIFT CARDS

Patient Education and Programs

Sponsoring patient education and programs for cancer patients, family members, and caregivers

BREAST CANCER SURVIVORSHIP

Series of workshops led by national health experts on breast cancer, survivorship, and healthy living

138
participants



WRITE TREATMENT WORKSHOP

A 4-week workshop providing cancer patients a space to heal and connect through writing

9
participants



March 2023

Ways to Give

The NYOH Community Cancer Foundation relies on the generosity of individuals, community organizations, local businesses, our patients and their loved ones, as well as NYOH providers and staff to help fulfill our mission. We invite you to join our community that is greater than cancer.

- Give In Memory or In Lieu of Flowers
- Honor an NYOH Superhero
- Discuss Planned Giving and Assets
- Join our Community of Caring
- Host a Fundraiser for Us
- Sponsor our Events or Programs

SCAN TO DONATE

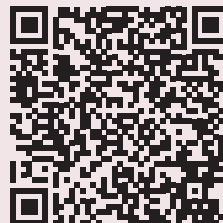

NYOH Community Cancer Foundation
449 Route 146 • Suite 101
Clifton Park, NY 12065
nyohfoundation.org

”

I have breast cancer and am now getting daily radiation treatments at NYOH.

My air conditioner broke and the heat has been harder to tolerate with the side effects of the radiation. I am so thankful to the NYOH Foundation for helping me buy a new air conditioner to stay cool this summer!

– C.G. Scotia



COREY JAMISON
CONSULTING
coreyjamisonconsulting.com

Fuel Creativity. Drive Innovation. Accelerate Performance.

**TRANSFORMING
CULTURE
ONE PERSON
AT A TIME**

**DIVERSITY
LEADERSHIP DEVELOPMENT
TEAM BUILDING**



THE MCLEAN GROUP
www.themcleanconsultinggroup.com

EDUCATE. EXPLORE. EMPOWER.



Kathleen McLean, CEO, MBA, MSW

ROCKEFELLER

GLOBAL FAMILY OFFICE

Rockefeller Global Family Office is proud to sponsor Rock Your Style to benefit the NYOH Community Cancer Foundation



Rockefeller Capital Management is the marketing name of Rockefeller Capital Management L.P. and its affiliates. Investment advisory, asset management and fiduciary activities are performed by the following affiliates of Rockefeller Capital Management: Rockefeller & Co. LLC, Rockefeller Trust Company, N.A., The Rockefeller Trust Company (Delaware) and Rockefeller Financial LLC, as the case may be. Rockefeller Financial LLC is a broker-dealer and investment adviser dually registered with the U.S. Securities and Exchange Commission (SEC); Member Financial Industry Regulatory Authority (FINRA), Securities Investor Protection Corporation (SIPC). These registrations and memberships in no way imply that the SEC has endorsed the entities, products or services discussed herein. Additional information is available upon request. RCMID-1428079438-3808

AUSTIN OKOYE

aokoye@rockco.com
518-886-3083

LOCATION

321 Broadway
Suite 300
Saratoga Springs, NY 12866

clonoSEQ®

By Adaptive

Measurable residual disease (MRD) refers to the number of cancer cells that remain in the body during and after treatment. These cells are at such low levels that they do not cause any physical signs or symptoms.

MRD testing with clonoSEQ is a powerful tool to help you and your doctor assess your response to treatment, track your disease over time, and detect early evidence of returning disease. Talk to your doctor to learn if clonoSEQ MRD testing is right for you.

For more information about MRD testing with clonoSEQ, please visit clonoSEQ.com/patients



For more information about the Adaptive Assist patient support program please visit Adaptive-Assist.com



clonoSEQ® is available as an FDA-cleared in vitro diagnostic (IVD) test service provided by Adaptive Biotechnologies to detect minimal residual disease (MRD) in bone marrow from patients with multiple myeloma or B-cell acute lymphoblastic leukemia (B-ALL) and blood or bone marrow from patients with chronic lymphocytic leukemia (CLL). clonoSEQ is also available for use in other lymphoid cancers and specimen types as a CLIA-validated laboratory developed test (LDT). For important information about the FDA-cleared uses of clonoSEQ including test limitations, please visit clonoSEQ.com/technical-summary.

Pioneer Community

Pioneer is proud to support the
NYOH Community Cancer Foundation
in moving the community
All Together ForwardSM

PIONEERSM

pioneerny.com

PREMIERE
TRANSPORTATION
"Our Name Says It All"

Proud Supporter of the
NYOH Community Cancer Foundation

Luxury Coaches • Buses • Vans • SUVs • Sedans • Limousines

Local and Long Distance Charter Bus Service
Corporate & Executive Transportation Service
Airport Shuttle Service
Private Car & SUV Service

Wedding Transportation
Prom Transportation
Party Bus Rentals
Limousine & Limo Van Rentals



ridepremiere.com
518-459-6123

456 North Pearl Street
Albany NY, 12204

Congratulations, Justin Ko!

Egg-straordinary Managing Partner of Son of Egg

Wishing all of the dazzling Rock Your Style® Models a great evening!



FROM YOUR #SMALLBIZ518 FAMILY!

Monticello

LICENSED REAL ESTATE BROKER

Serving the Capital Region's residential real estate needs since 2011,
Working with sellers and buyers, offering honest advice with a sophisticated approach.

421 New Karner Rd, Colonie NY 12205

www.MonticelloNYS.com

518-396-5745



Visit our Website to learn more about how we can help you with buying or selling your home.

Innovating for better health

From wellness wearables to medication management, we invest in technology that makes getting and staying healthier easier. UnitedHealthcare. Here to help you thrive.

For details, visit uhc.com



005C4C10 08/23

 United
Healthcare



For fifty years, Janitronics has cleaned for health.



Cancer is One Chapter in Your Story.

If you or a loved one find yourself with a cancer diagnosis, the experts at New York Oncology Hematology are here to help you continue to tell your story.

Contact us today to schedule an appointment or for a second opinion.



newyorkoncology.com

Albany • Albany Med • Amsterdam • Clifton Park • Hudson • Troy

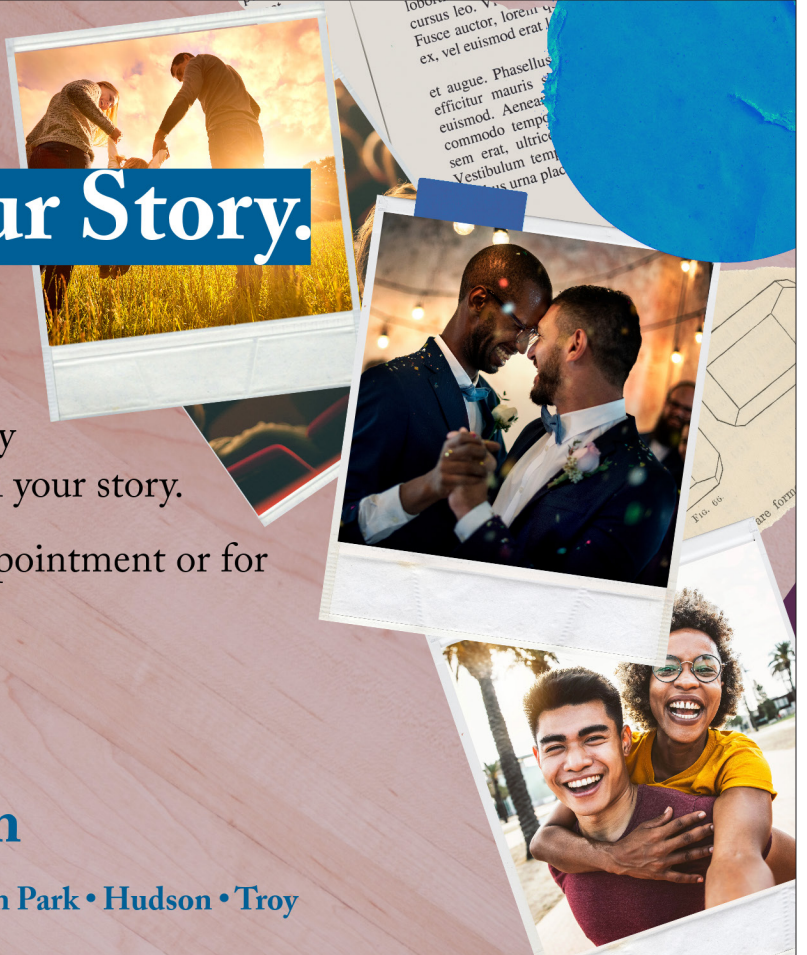



Hebe Medical Spa

we are an upscale boutique medical spa

we offer a select list of nonsurgical procedures for the face, body and skin

state-of-the-art treatment areas equipped with the most advanced technology available

injectables, skin, hair, laser, wellness, body...

call us to learn more about our caring modern approach

518.608.5545
Call or text anytime



**601 Loudon Road
suite#7, Latham NY**
Mon-Fri 9am-7pm
Sat 9am-5pm



Honored to Sponsor

The 2023 Rock Your Style Fashion Show

Benefitting the

NYOH Community Cancer Foundation!

Innovating cancer treatments for life.

Thank you to the NYOH Community Cancer Foundation for uniting us through fashion, philanthropy and a shared commitment to uplift patients and families throughout their treatment journeys.

Cancer is our cause.

EXELIXIS®

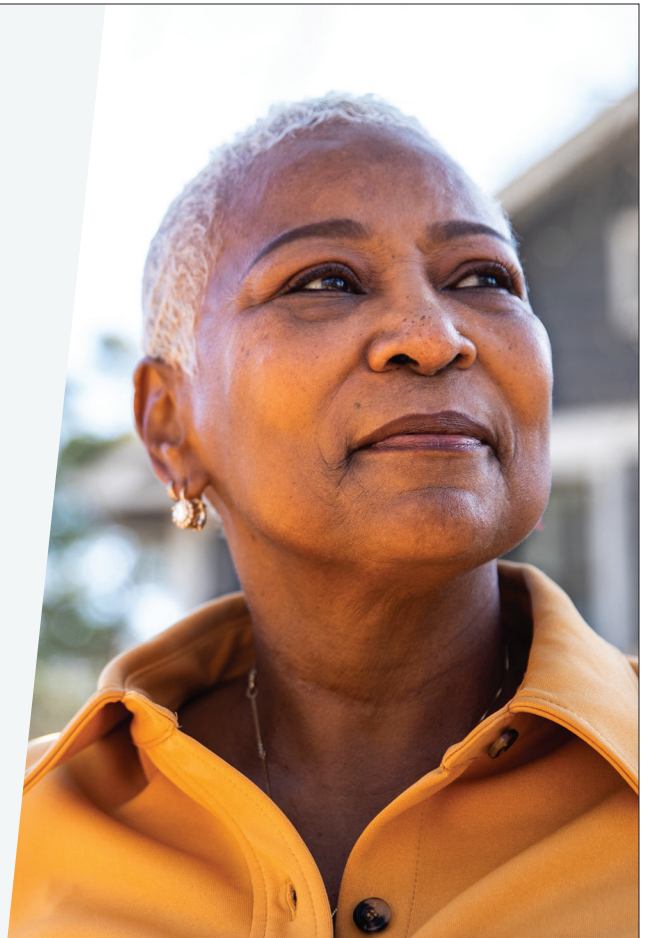
A collection of five stylized fashion sketches of models. The sketches are rendered in a mix of teal, green, and black colors. They are arranged in a row, each showing a different outfit style. The background is a dark grey gradient.

Proud to Support the
NYOH Community Cancer Foundation

We are grateful to all the Rock Your Style models, for the important work the Foundation does for our friends and neighbors in need, and we applaud the board of directors for leading the way towards alleviating hardships during difficult times.

faegre drinker

faegredrinker.com

© 2023 Faegre Drinker Biddle & Reath LLP. All Rights Reserved. 571818

Think of Mammograms as Glamour Shots for Your Breasts and We're the Paparazzi!

akira
MEDICAL IMAGING + WELLNESS

If you haven't scheduled your annual mammogram, the team at Akira's got you covered! We're here to take the stress out of doing what you need to do to maintain your health.

Schedule an appointment today!

akiracares.com

400 Patroon Creek Blvd. Suite 104
Albany, NY 12206
518 239 5200



TRI CITY RENTALS IS THRILLED TO SUPPORT THE NYOH COMMUNITY CANCER FOUNDATION AND ROCK YOUR STYLE® FASHION SHOW



• APARTMENT COMMUNITIES •

27 OF THE AREA'S FINEST
APARTMENT COMMUNITIES

- ALBANY • BRUNSWICK • CLIFTON PARK
- COLONIE • EAST GREENBUSH
- GUILDERLAND • LATHAM • MENANDS
- QUEENSBURY • SCHENECTADY • TROY



TRICITYRENTALS.COM



HARDING  MAZZOTTI

LLP

1800LAW1010®

BIG

**Supporter of NYOH
Community Cancer
Foundation**



1 Wall Street, Albany, NY 12205 | Attorney Advertising | Prior Results Do Not Guarantee A Similar Outcome



 | **SOLVE
ON.**

Incyte is proud to support NYOH Community Cancer Foundation and its mission to aid cancer patients.

LEARN MORE AT INCYTE.COM

SARCLISA[®]
(isatuximab-irfc)
Injection for IV use | 500 mg/25 mL, 100 mg/5 mL

Have you seen the data for
SARCLISA + Kyprolis[®] (carfilzomib)
and **dexamethasone**?

Explore the full results of
the **IKEMA** phase 3 trial
at sarclisahcp.com



Kyprolis is a registered trademark of Amgen, Inc.
SARCLISA is a registered trademark of Sanofi or an affiliate.
© 2021 sanofi-aventis U.S. LLC. MAT-US-2108182-v1.0-09/2021

Fancy Schmancy
COUTURE

Your Destination for All Things Fancy

Women's Casual Wear
Formal Gowns & Cocktail Dresses
Destination Bridal
Mother of the Bride
Prom Dresses
Shoes and Accessories

www.fancyschmancycouture.com
641 New Loudon Rd. Latham, New York 12110
Ph. (518) 452-1269



Our Dine Around Restaurant Gift Pull Supporters

Ambition Coffee & Eatery, Inc
Angelo's 677 Prime
Augie's Italian Restaurant
Azuma Sushi Bistro
Bacchus Wood Fired Pizza
Barcelona Restaurant-Wine Bar
Bespoki Bowl
Beyond the Sea
Bountiful Bread
Burger 21
Café Calabria II
Capital City Diner
City Line Bar and Grill
Classic Crust
Copper Crow
The Cock and Bull
Corcoran's
Core Life Eatery
Dinosaur BBQ
Dosa Grill
D'Raymonds
El Loco Mexican Café
Emma Jaynes
Fire & Ice Bar & Grill
Fresh Basil
Especially Presh Bakery
Gateway Diner

Grappa '72
Great Indian Kitchen Restaurant & Bar
Hana Japanese
Hattie's
The Hollow Bar + Kitchen
Hooked
Iron Roost
Jacob and Anthony's
Josie's Table
Juniors Bar & Grill
Lake George Beach Club
Lorenzo's Southside
Maggie McFly's
McGeary's Pub
McGreivey's
Mezzanote
Mocha Lisa Cafe
Mr. Bubbles Cafe
Nicole's
Nighthawks
Normanside Country Club
O'Slattery's Irish Restaurant & Pub
Outback Steakhouse
Peddlers Bar and Bistro
Pho Yum
Pinto Thai Kitchen
Powers Inn & Pub

Prime at Saratoga National
Red Front Pizza
Restaurant Navona
Rosanna's
The Ruck
Sea Smoke
Seoul Korean
Shaker and Vine
Simone's Kitchen
Smiths Public House
Spinners
The Standard Restaurant & Lounge
Sushi Tei
Tanpopo Ramen and Sake Bar
Tara Kitchen
Tatu Taco
Ted's Fish Fry
Texas Roadhouse
TGI Fridays
Tipsy Moose Tap & Tavern
Tomo Asian Bistro
Uncommon Grounds
Volcano Asian BBQ & Hot Pot
Whiskey Pickle
Wolff's Biergarten
** As of 09/19/23*

The Foundation Board of Directors

Christopher Kennedy, MBA, President
Darci Emerich, Treasurer

Susan Bradley
Dr. Arsyl De Jesus
Sabrina Mosseau, BS, RN, OCN

Lisa Anne Proskin
David Shaffer, MD, PhD
Jill Walsh

NYOH Community
Cancer Foundation



In Memory of Kristy Clement

1985 - 2023

***NYOH Community Cancer Foundation
Board Member***



Death is nothing at all. It does not count. I have only slipped away into the next room. Nothing has happened.

Everything remains exactly as it was. I am I, and you are you, and the old life that we lived so fondly together is untouched, unchanged. Whatever we were to each other, that we are still.

Call me by the old familiar name. Speak of me in the easy way which you always used. Put no difference into your tone. Wear no forced air of solemnity or sorrow.

Laugh as we always laughed at the little jokes that we enjoyed together. Play, smile, think of me, pray for me. Let my name be ever the household word that it always was. Let it be spoken without an effort, without the ghost of a shadow upon it.

Life means all that it ever meant. It is the same as it ever was. There is absolute and unbroken continuity. What is this death but a negligible accident?

Why should I be out of mind because I am out of sight? I am but waiting for you, for an interval, somewhere very near, just round the corner.

All is well. Nothing is hurt; nothing is lost. One brief moment and all will be as it was before. How we shall laugh at the trouble of parting when we meet again!

– Henry Scott-Holland. "Death Is Nothing At All."